

Schell Scenic Studio, Inc.

**Backdrop
Recommendations List
for the staging of
The Unsinkable
Molly Brown**



*Over a century of service to the
entertainment industry.*
EST. 1904



Schell Scenic Studio, Inc.

TEL: (614) 444-9550

FAX: (614) 444-9554

841 South Front Street • Columbus, Ohio • 43206

The Unsinkable Molly Brown



11-I. Night Club or Ballroom 38' x 21' - 32 lbs
Elegantly decorated room with arches, draperies, red carpet and bunting.



11-IA. Palace or Ballroom 39' x 21' - 37 lbs
Columned hall with gated stairway leading to non-practical double doors.



23-IA. Palace 39' x 21' - 30 lbs
Ornate palace interior.



25-I. Western Lodge 38' x 20'6" - 30 lbs
Rough hewn oak woodwork, open wooden beams, center opening removable.



25-IA. Log Cabin 38' x 20'6" - 29 lbs
Rustic log interior with stone fireplace and two windows.



28-C. Western Street 39' x 21' - 29 lbs
Typical old-time Western street with clapboard buildings.

All images Copyright © 2015 Schell Scenic Studio, Inc. Any reproduction without permission is strictly prohibited.
Images are intended for reference only. Due to the variations in monitors and printers, accurate color representation is neither implied or guaranteed.

TEL: (614) 444-9550

FAX: (614) 444-9554

841 South Front Street ♦ Columbus, Ohio ♦ 43206

Schell Scenic Studio, Inc.



The Unsinkable Molly Brown



39. Mountain

42' x 20' - 40 lbs

Snow-capped mountain in center; surrounded by fir trees and rocks.



42-A. Cruise Ship

43' x 20' - 36 lbs

Aft deck view, doors, rails, lifeboats, etc.



42-B. Cruise Ship

39' x 21' - 35 lbs

Aft deck view, doors, rails, lifeboats, etc.



42-BA. Cruise Ship

43' x 20' - 38 lbs

Aft deck view, doors, rails, lifeboats, etc.



72. Old Time Street

36' x 17' - 40 lbs

City street circa 1930's and 40's with red brick and stone buildings, and center street. Opening 3' W x 6'-8" H approx.



79-C. Old Country Villa

40' x 21' - 34 lbs

Stone home with tile roof showing arched gate into courtyard.

All images Copyright © 2015 Schell Scenic Studio, Inc. Any reproduction without permission is strictly prohibited.
Images are intended for reference only. Due to the variations in monitors and printers, accurate color representation is neither implied or guaranteed

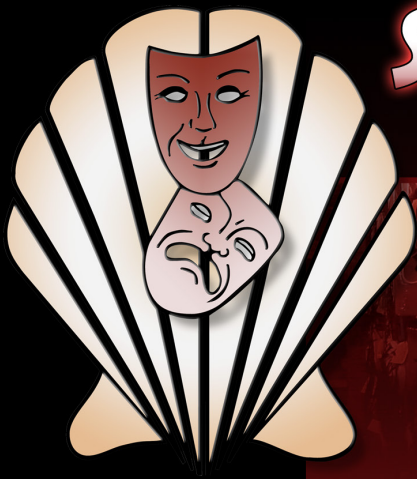

SHELL SCENIC STUDIO

IS MORE THAN JUST BACKDROPS!

Sure, you know Schell Scenic Studio as the place to go for your theatrical backdrops, but have you explored the many other services that Schell has to offer?

- Digital Design Studio
- Large-Format Digital Printing Shop
- Lighting Equipment & Accessories
- Special Effects
- Stage Props & Accessories
- And Much More!

Call today and learn how we can help you in all aspects of your next theatrical production!

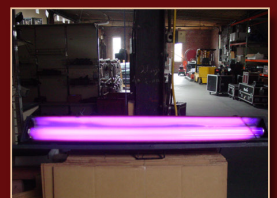

Schell Scenic Studio, Inc.

Backdrop Recommendations for The Unsinkable Molly Brown

These limited selections can help you get started finding the appropriate drops for your production or event.

Drops which have been provided for other customers include:

#11-I, #11-IA, #25-I, #25-IA, #28-C, #39, #42-A, #42-B, #42-BA,
#72, #79-B, #79-C

These are only suggestions from previous rentals.
We have many more drops in our catalog which might better suit your style.



If you have an innovative and creative staging with our backdrops,
please don't hesitate to contact us. We are always interested in the ways that
our customers make use of our scenics.

info@schellscenic.com

These are only some of the hundreds of backdrops available at Schell Scenic Studio.
These suggestions are the results of our customers' choices in our many years of service to the theatre.

Things to Do Before You Call:

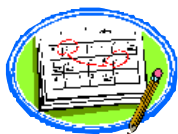
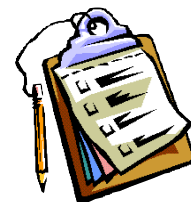

☒ **Have a calendar handy to check your dates.**

Make sure you know the exact day you need the drops to arrive and when you can ship them out again.

☒ **Plan your rentals in advance.**

During peak backdrop rental seasons (ie. December, June, etc.) it may be necessary to place your rental order 6 - 12 months in advance.



☒ **Have your Schell Scenic Catalog on hand.**

Be sure you've reviewed our policies and procedures.

☒ **Choose two or three back-up choices per backdrop.**

Make sure you write down second or third choices per backdrop.

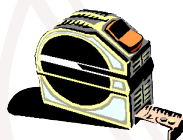

☒ **Check the measurements of your stage and the drops you are renting.**

Schell Scenic drops come in different dimensions. Make sure that your selected drops will fit your venue.



☒ **Have a credit card ready.**

To place a reservation on a backdrop you may be asked to do so with a major credit card.



☒ **Get a purchase order number.**

Some organizations require that we place their purchase order numbers on invoices.

☒ **Write down your Schell order number.**

*We will use this number to access individual orders. **Note: Your signed confirmation is required before your order is ready to process.***

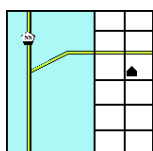

☒ **Know your business address.**

UPS can not guarantee timely delivery to residential addresses. This could cause the backdrops to arrive to you later than expected.